

REAR STAIR ELEVATION
1/4" = 1'-0"

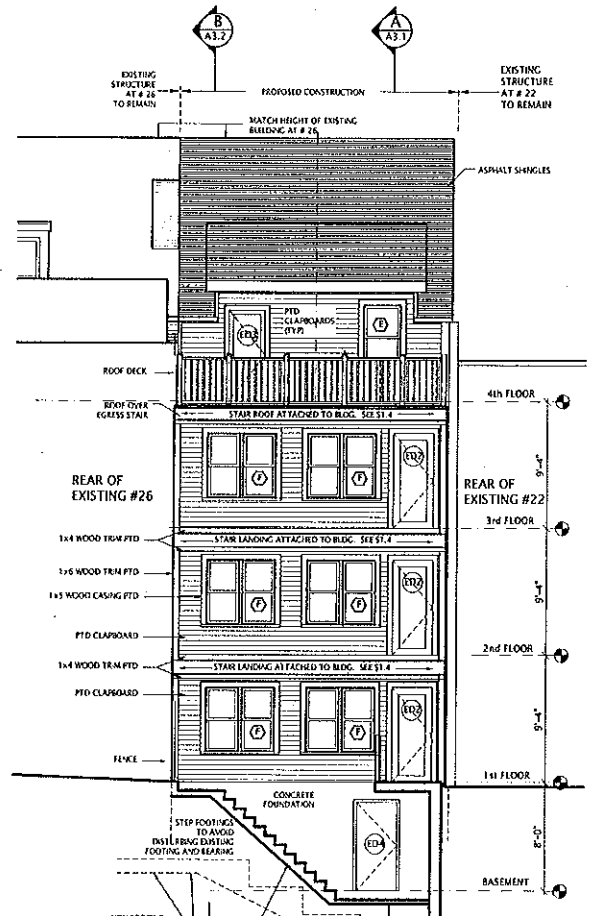

REAR ELEVATION
1/4" = 1'-0"

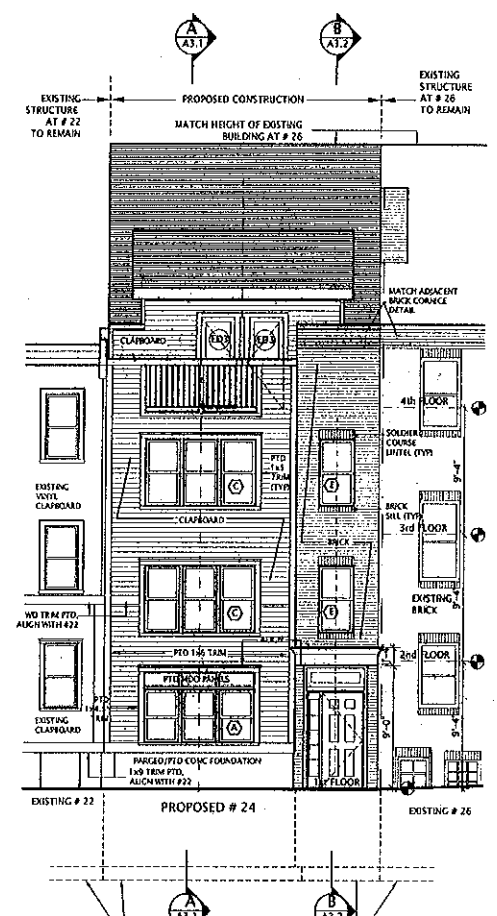

FRONT ELEVATION
1/4" = 1'-0"

0069 0001
010 DESIGN
P. SOKOL

1/4" = 1'-0"

SPACE FINISH SCHEDULE

NO.	SPACE NAME	FLOOR	BASE	WALLS	CEILING		REMARKS
					TYPE	HEIGHT	
	ENTRANCE	WOOD	WOOD	VWC	PTD CWS	10'-0"	
	MAIN STAIR	WOOD	WOOD	VWC	PTD CWS	VARIABLE	SEE SECTION
	LIVING/DINING	WOOD	WOOD	PTD CWS	PTD CWS	8'-0"	
	KITCHEN	WOOD	WOOD	PTD CWS	PTD CWS	8'-0"	
	FRIDGE	WOOD	WOOD	PTD CWS	PTD CWS	8'-0"	
	CL1	WOOD	WOOD	PTD CWS	PTD CWS	8'-0"	PROVIDE YEARLY SHELF
	LINEN	WOOD	WOOD	PTD CWS	PTD CWS	8'-0"	
	MECH	WOOD	WOOD	PTD CWS	PTD CWS	8'-0"	
	CL2	WOOD	WOOD	PTD CWS	PTD CWS	8'-0"	PROVIDE W/ CLOSET BOLE & SH-ELF
	CORRIDOR	WOOD	WOOD	PTD CWS	PTD CWS	8'-0"	
	BATH	WOOD	WOOD	PTD CWS	PTD CWS	8'-0"	
	WASHER/DRYER	WOOD	WOOD	PTD CWS	PTD CWS	8'-0"	PROVIDE SHELF OVER W/D
	BEDROOM	WOOD	WOOD	PTD CWS	PTD CWS	8'-0"	
	STUDY	WOOD	WOOD	PTD CWS	PTD CWS	8'-0"	
	CL3	WOOD	WOOD	PTD CWS	PTD CWS	8'-0"	PROVIDE W/ CLOSET BOLE & SH-ELF
	CL4	WOOD	WOOD	PTD CWS	PTD CWS	8'-0"	PROVIDE W/ CLOSET BOLE & SH-ELF

VWC: VINYL WALL COVERING

BASEMENT FINISHES:

1. PAINT ON CEILING.
2. SEAL CONCRETE FLOOR.
3. CONCRETE WALLS TO REMAIN UNFINISHED.

⑤ CEILING-MTD SMOKE DETECTOR

PLAN NOTES

1. UNLESS OTHERWISE INDICATED, PLAN FRAMING DIMENSIONS ARE TO INSIDE FACE OF EXTERIOR STUDS, AND TO STUD CENTERLINE OF INTERIOR PARTITIONS. PROVIDE CLEAR FINISH DIMENSIONS WHERE INDICATED.
2. ALL PARTITIONS SHALL CONTINUE TO UNDERSIDE OF FLOOR ASSEMBLY ABOVE. ALL FIRE SEPARATION WALL ASSEMBLIES SHALL CONTINUE TO UNDERSIDE OF FLOOR DECK ABOVE.
3. ALL SHAFT WALLS SHALL BE CONTINUOUS BETWEEN FLOORS AND SHALL BE SEALED AIRTIGHT.
4. ALL WEATED ASSEMBLIES SHALL BE CONTINUOUS AND SHALL NOT BE INTERRUPTED AT AN INTERSECTION WITH OTHER ASSEMBLIES.
5. MOISTURE RESISTANT GWS SHALL BE USED BY ALL BATHROOM WALLS AND CEILING, EXCEPT AT LOCATIONS TO RECEIVE TIE, WHICH SHALL HAVE CEILING TIE BACKER BOARD.
6. ALL GROUP 1 UNITS SHALL CONFORM WITH THE REQUIREMENTS OF 521 CMR ARCHITECTURAL ACCESS REQUIREMENTS.
7. AT GROUP 1 UNITS, PROVIDE BLOODING IN WALLS FOR FUTURE INSTALLATION OF GRAB BARS AT TOILETS, BATHFELS AND SHOWERS. GRAB BARS SHALL BE CAPABLE OF SUPPORTING A PERSON 250 LB VERTICAL LOAD.
8. AT GROUP 1 UNITS, PROVIDE LAVATORIES WHICH ARE CAPABLE OF BEING RELOCATED VERTICALLY. CABINETS UNDER LAVATORIES SHALL BE CAPABLE OF BEING REMOVED.
9. AT GROUP 1 UNITS, KITCHEN BASE CABINETS SHALL BE CAPABLE OF BEING REMOVED. BASE CABINETS AT SINKS SHALL BE REMOVABLE AND CAPABLE OF PROVIDING A KNEE SPACE OF 30" WIDE.
10. AT GROUP 1 UNITS, ALL DOOR HARDWARE SHALL BE LEVER TYPE.
11. PROVIDE SMOKE ALARM SYSTEM IN CONFORMANCE WITH THE STATE BUILDING CODE AND ALL LOCAL ORDINANCES.

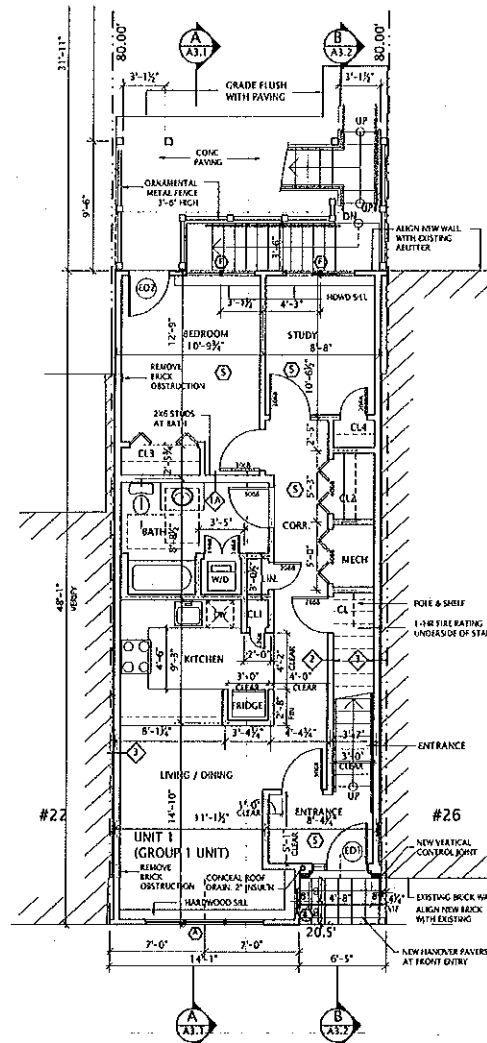

1st FLOOR PLAN
1/4"=1'-0"

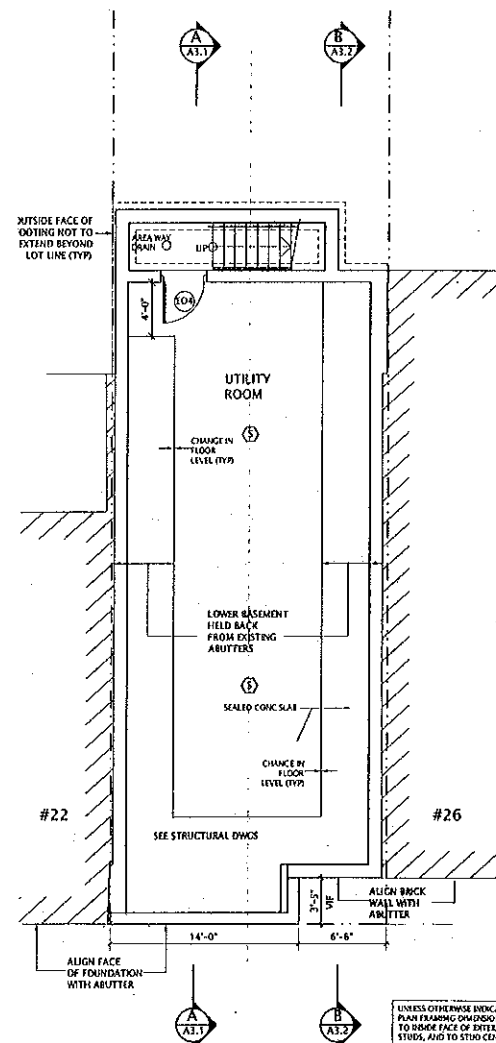

BASEMENT PLAN
1/4"=1'-0"

UNLESS OTHERWISE INDICATED, PLAN FRAMING DIMENSIONS ARE TO INSIDE FACE OF EXTERIOR STUDS, AND TO STUD CENTERLINE OF INTERIOR PARTITIONS

0059 W01



PLAN NORTH

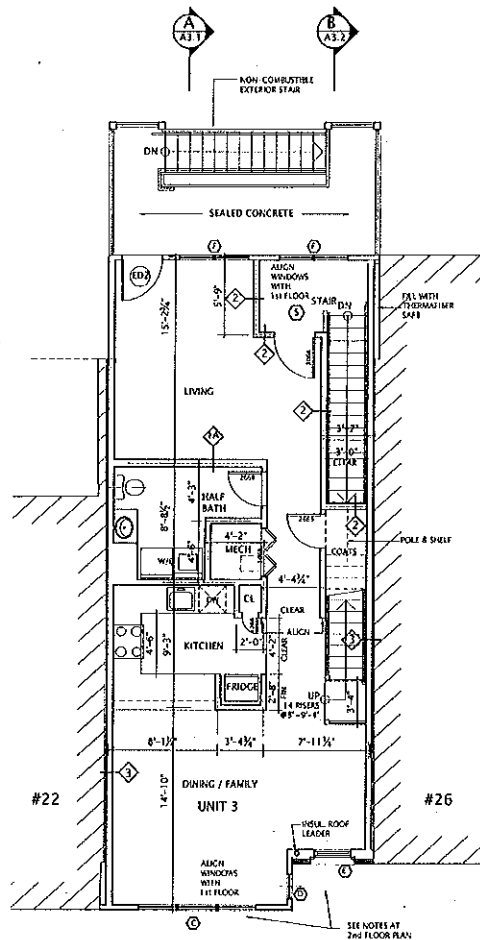

A 43.1 B 43.2

3rd FLOOR PLAN

1/4"=1'-0"

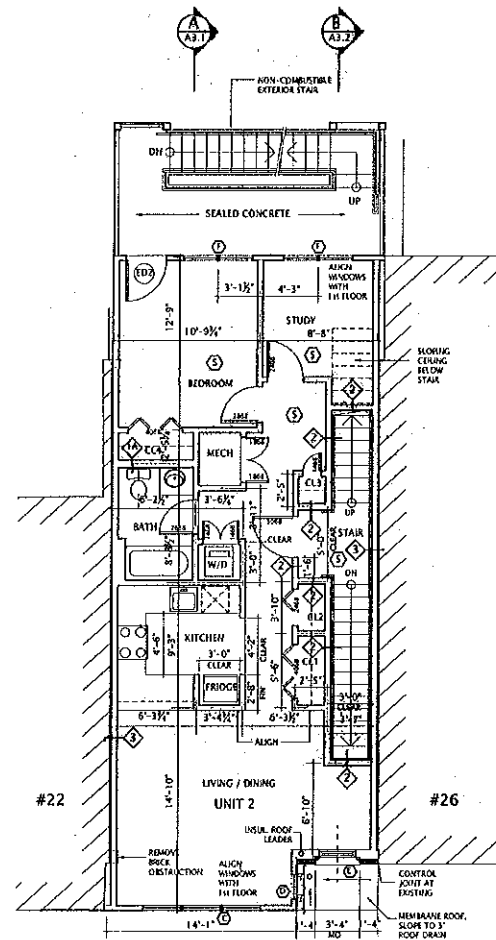

A 43.1 B 43.2

2nd FLOOR PLAN

1/4"=1'-0"

CEILING AND SMOKE DETECTOR

00.69 W 01

PLAN NORTH

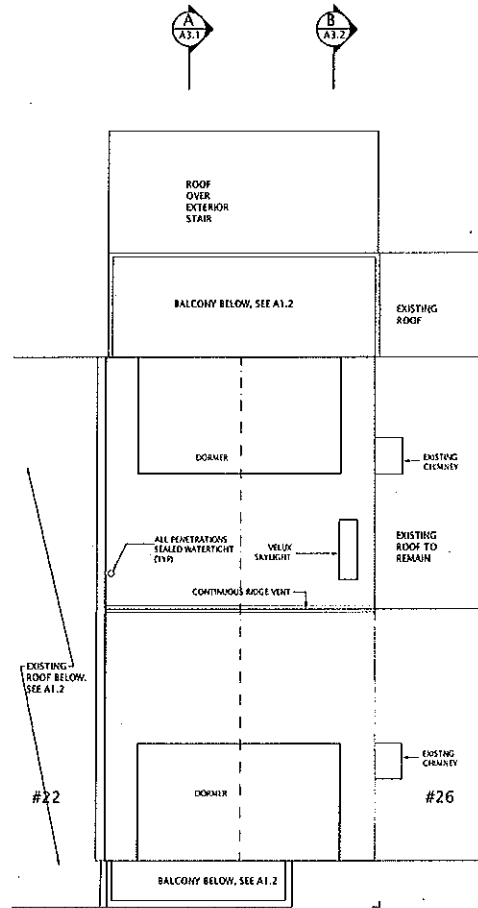

ROOF PLAN
1/4" = 1'-0"

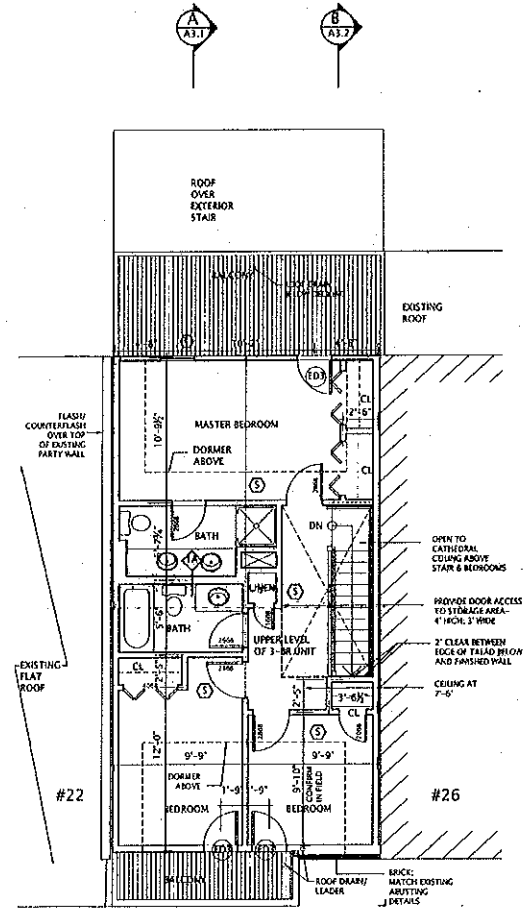

4th FLOOR PLAN
1/4" = 1'-0"

SEE PLAN NOTES DWG A1.1
SEE FINISH SCHEDULE DWG A1.1

5 CEILING-MTD SMOKE DETECTOR

0059 W01
D129 R01-14
P. 006

